

MANDATORY DISCLOSURES

16.1 ENGINEERING/TECHNOLOGY/PHARMACY PROGRAMMES

I. NAME OF THE INSTITUTION

SAT KAIVAL COLLEGE OF PHARMACY
PARAMGURU PATHSHALA COMPLEX
SARSA CROSSROADS, SARSA- 388 365
Fax No:- (02692) 272067
Phone: 272800, 272377
E-Mail: SKCOPHARMACY@GMAIL.COM

II. NAME & ADDRESS OF THE PRINCIPAL

DR. BHAGIRATH K. PATEL

PARAMGURU PATHSHALA COMPLEX
SARSA CROSSROADS, SARSA- 388 365
Fax No:- (02692) 272727
E-Mail: SKCOPHARMACY@GMAIL.COM

III. NAME OF THE AFFILIATING UNIVERSITY

Gujarat Technological University, Ahmedabad, Gujarat.

IV. GOVERNANCE

* Members of the Board and their brief background

The trust as of today is run under the supervision of H.H. Avichaldasji Maharajshri, the seventh Kuveracharyashri of the Gnan Sampradaya. H.H. Avichaldasji Maharajshri, a very well respected saint in the religious circles, has been running a few schools and colleges under this trust for the last 20 years.

The Secretary of the Trust Shri Harendra P. Bhatt with an exceptional academic background has been associated with the trust for the last fifteen years. The whole Paramguru Pathshala Complex has been established under his supervision and guidance. He has promotional and managerial experience of over 14 years. He is now assisted in his work by Mr. R.C.Gor, Retired Joint Director, Gujarat Council of Education Research and Training, Gandhinagar as the academic advisor. Mr. Ashok Patel the president of Sundalpura Kelavni Mandal, Sundalpura gives his services as the estate director of the trust. Mr. Maulik Bhatt is the administrator of the complex and is given the charge of Pharmacy College. Paramguru Pathshala complex is run by a team of dedicated and committed persons under the able stewardship of H.H.AVICHALDASJI MAHARASHRI.

* Members of Academic Advisory Body

NAME	POST
H.H.AVICHALDASJI MAHARAJSHRI	PRESIDENT
V.B.PATEL	CHAIRMAN
MAULIK BHATT	ADMINISTRATOR
HARENDRA P. BHATT	SECRETARY
BHAGIRATH K. PATEL	MEMBER
R.C.GOR	MEMBER
ASHOK PATEL	MEMBER

* Frequency of the Board Meetings and Academic Advisory Body

HALF YEARLY

* Organizational chart and processes

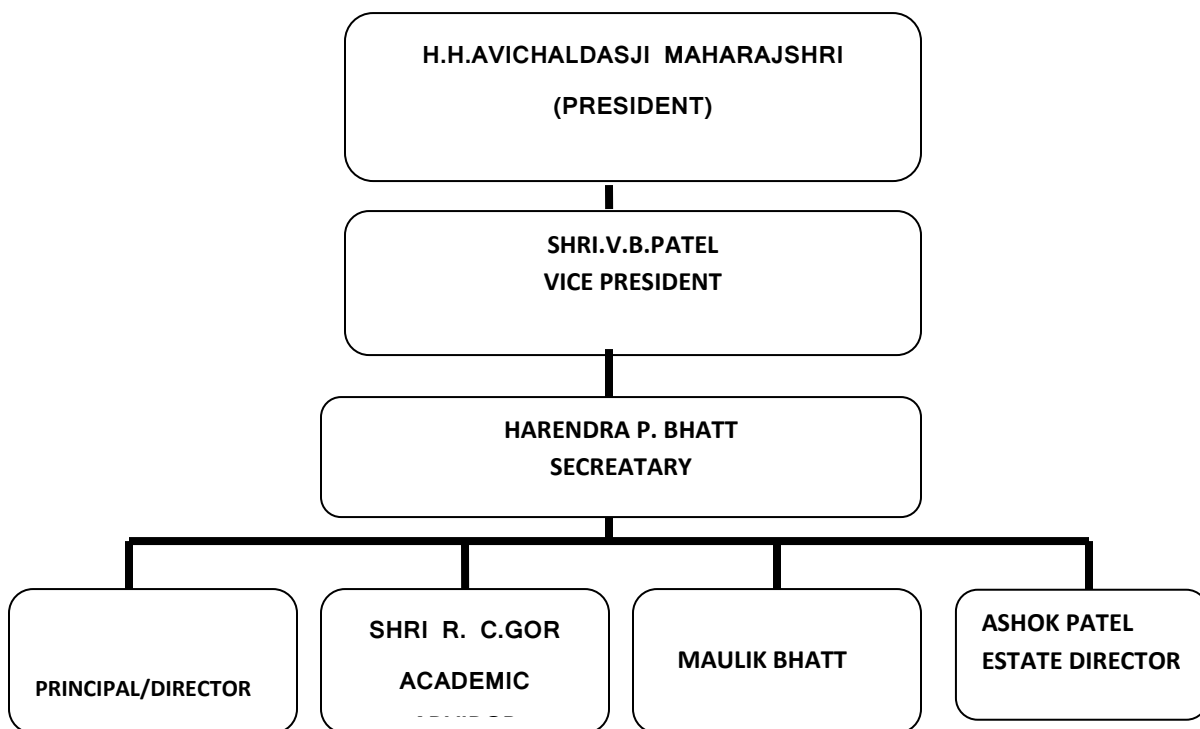

* Nature and Extent of involvement of faculty and students in academic affairs/improvements **NA**

* Mechanism/Norms & Procedure for democratic/good Governance

NA

* Student Feedback on Institutional Governance/faculty performance

NA

* Grievance redressal mechanism for faculty, staff and students

NA

V. PROGRAMMES

* Name of the Programmes approved by the AICTE

B.Pharm M.Pharm (Pharm.

Chemistry, Pharmacology, Pharmaceutics, Quality Assurance)

* Name of the Programmes accredited by the AICTE

NA

* For each Programme the following details are to be given:

* Name

B.Pharm

* Number of seats

60

* Duration **4 Yr**

* Name **M.Pharm (Pharm. Chemistry)**

* Number of seats **18**

* Duration **2 Yr**

* Name **M.Pharm (Pharmacology)**

Number of seats **18**

* Duration **2 Yr**

* Name **M.Pharm (Pharmaceutics)**

* Number of seats **24**

* Duration **2 Yr**

* Name **M.Pharm (Quality Assurance)**

Number of seats **60**

* Duration **2 Yr**

* Cut off mark/rank for admission during the last three years **for 2006-07**

Category	Cut off marks
Open	181/225
Central board	137/225
SEBC	166.9/225
SC	157.22/225
ST	55.6/225

* Fee **Rs. 60,000/- for B.Pharm**
Rs. 95000/- for M.Pharm

* Placement Facilities **Available**

* Campus placement in last three years with minimum salary, maximum salary and average salary

*Name and duration of programme(s) having affiliation/collaboration with Foreign university(s)/Institution(s) and being run in the same Campus along with status of their AICTE approval. If there is foreign collaboration, give the following details: **NA**

Details of the Foreign Institution/University: **NA**

* Name of the University/Institution

* Address

* Website

* Is the Institution/University Accredited in its Home Country

* Ranking of the Institution/University in the Home Country

* Whether the degree offered is equivalent to an Indian Degree? If yes, the name of the agency which has approved equivalence. If no, implications for students in terms of pursuit of higher studies in India and abroad and job both within and outside the country.

* Nature of Collaboration

* Conditions of Collaboration

* Complete details of payment a student has to make to get the full benefit of collaboration.

* For each Collaborative/affiliated Programme give the following: **NA**

* Programme Focus

* Number of seats

* Admission Procedure

* Fee

* Placement Facility

* Placement Records for last three years with minimum salary, maximum salary and average salary

* Whether the Collaborative Programme is approved by AICTE? If not whether the Domestic/Foreign Institution has applied to AICTE for approval as required under notification no. 37-3/Legal/2005 dated 16th May, 2005

VI.FACULTY

* Branch wise list faculty members:

* Permanent Faculty

17

Sr.no.	Name	Qualification	Subject
1	Dr. Bhagirath Patel	M.Pharm Ph.D.	Pharmacology
2	Ankita Bhawsar	M.Pharm.	Pharmachemistry Quality Assurance
3	Pritesh Patel	M.Pharm.	Pharmachemistry Quality Assurance
4	Subhashchandra Patel	M.Pharm.	Pharmacognosy
5	Manisha Prajapati	M.Pharm.	Pharmacognosy
6	Zankhana Sheth	M.Pharm.	Pharmaceutics

7	Japan Patel	M.Pharm.	Pharmaceutics
8	Kaushal Parmar	M.Pharm	Pharmacology
9	Markand Mehta	M.Pharm.	Pharmaceutics
10	Nikunj Sevak	M.Pharm.	Pharmachemistry Quality Assurance
11	Prajapati Alpeshkumar	M.Pharm	Pharmacology
12	Jagath Pillai	M.Pharm.	Pharmachemistry Quality Assurance
13	Bhavika Shah	M.Pharm.	Pharmachemistry Quality Assurance
14	Pagi Bharat	M.Pharm.	Pharmaceutics
15	Yagnesh Bhatt	M.Pharm.	Pharmaceutics
16	Patel Ashish	M.Pharm.	Pharmachemistry Quality Assurance
17	Tusharbai Patel	M.Pharm	Pharmacology

* Visiting Faculty

04

Sr.No.	Name	Qualification	Subject
1	Patel Jignesh	M.Pharm.	Pharmaceutics
2	Patel Rahul	M.Pharm.	Pharmaceutics
3	Riken Patel	M.C.A.	Computer

* Adjunct Faculty

NO

* Guest Faculty

NO

* Permanent Faculty: Student Ratio

1:18

* Number of faculty employed and left during the last three years

VII.PROFILE OF DIRECTOR/PRINCIPAL WITH QUALIFICATIONS, TOTAL EXPERIENCE, AGE AND DURATION OF EMPLOYMENT AT THE INSTITUTE CONCERNED

Annexure -

VIII. FEE

* Details of fee, as approved by State fee Committee, for the Institution. **Rs.60000 for B.Pharm, 95000/- for m.Pharm**

* Time schedule for payment of fee for the entire programme.	Per semester
* No. of Fee waivers granted with amount and name of students.	NA
* Number of scholarship offered by the institute, duration and amount	NA
* Criteria for fee waivers/scholarship.	NA
* Estimated cost of Boarding and Lodging in Hostels.	Rs.25000 per year

IX. ADMISSION

- * Number of seats sanctioned with the year of approval. **60 FOR B.Pharm**
- * Number of students admitted under various categories each year in the last three years.
- * Number of applications received during last two years for admission under Management Quota and number admitted.

X. ADMISSION PROCEDURE

* Mention the admission test being followed, name and address of the Test Agency and its URL (website).

Through dept of higher secondary education of Gujarat Govt. and GUJCET

- * Number of seats allotted to different Test Qualified candidates separately
[AIEEE/CET (State conducted test/University tests)/Association conducted test] -
- * Calendar for admission against management/vacant seats: **Details of 06-07**
- | | |
|--|----------------------------------|
| * Last date for request for applications. | 17/08/06 |
| * Last date for submission of application. | 17/08/06 |
| * Dates for announcing final results. | 04/09/06 |
| * Release of admission list (main list and waiting list should be announced on the same day) | 05/09/06 |
| * Date for acceptance by the candidate (time given should in no case be less than 15 days) | 20/09/06 |
| * Last date for closing of admission. | 20/09/06 |
| * Starting of the Academic session. | 3 rd week of Sept '06 |
- * The waiting list should be activated only on the expiry of date of main list. **NA**
- * The policy of refund of the fee, in case of withdrawal, should be clearly notified.
100% Refundable

XI. CRITERIA AND WEIGHTAGES FOR ADMISSION

Entire admission process is carried out by “joint admission committee for professional courses” of Govt of Gujarat.

* Describe each criteria with its respective weightages i.e. Admission Test, marks in qualifying examination etc. **Same as above**

* Mention the minimum level of acceptance, if any. **Same as above**

* Mention the cut-off levels of percentage & percentile scores of the candidates in the admission test for the last three years. **Same as above**

* Display marks scored in Test etc. and in aggregate for all candidates who were admitted.

Same as above

Item No I - XI must be given in information brochure and must be hosted as fixed content in the website of the Institution.

The Website must be dynamically updated with regard to XII-XV.

XII. APPLICATION FORM

Entire admission process is carried out by “joint admission committee for professional courses” of Govt of Gujarat.

* Downloadable application form, with online submission possibilities. **No**

XIII. LIST OF APPLICANTS

Entire admission process is carried out by “joint admission committee for professional courses” of Govt of Gujarat.

XIV. RESULTS OF ADMISSION UNDER MANAGEMENT SEATS/VACANT SEATS

* Composition of selection team for admission under Management Quota with the brief profiles of members (This information be made available in the public domain after the admission process is over) ----

* Score of the individual candidates admitted arranged in order of merit. **YES**

* List of candidates who have been offered admission. **YES**

* Waiting list of the candidates in order of merit to be operative from the last date of joining of the first list candidates. **YES**

* List of the candidates who joined within the date, vacancy position in each category before operation of waiting list. ----

XV. INFORMATION ON INFRASTRUCTURE AND OTHER RESOURCES AVAILABLE

LIBRARY:

- * Number of Library books/Titles/Journals available (programme-wise) **2700/430/26**
- * List of online National/International Journals subscribed. **YES (01)**
American journal of pharmaceutical education
- * E-Library facilities **YES**

LABORATORY:

For each Laboratory

- * List of Major Equipment/Facilities

OVEN, COLORIMETER, POLARIMETER, POTENTIOMETER, PH METER, DHONA BALANCE
DISSOLUTION APP., ROTAMETER, VENTURIMETER, ORIFICEMETER, CENTRIFUGE, PITOT METER, MONO PAN BALANCE
MICROSCOPES, BINOCULAR MICROSCOPES, HEATING MANTLES, WATERBATH
CHARTS, MODELS OF HUMAN ANATOMY, MICROSCOPES, HAEMOCYTOMETER, VINTROPES TUBES, SHERIGTON RECORDING DRUMS, STUDENTS ORGAN BATH
COMPUTERS, SERVER, PRINTERS, SOFTWARES, NETWORKING APPS.
DRAWING BOARDS

- * List of Experimental Setup

SEE ANNEXURE

COMPUTING FACILITIES:

- * Number and Configuration of Systems **66 - P IV 2.88 & 2.66 ghz dual core**
- * Total number of systems connected by LAN **55**
- * Total number of systems connected to WAN **01**
- * Internet bandwidth **2 Mbps**
- * Major software packages available **Microsoft windows xp, office 2003, Soul**
- * Special purpose facilities available

WORKSHOP:

- * List of facilities available.

For the over all development of staff and students, we provide the necessary facilities.

Games and Sports Facilities	YES
Extra Curriculum Activities	YES
Soft Skill Development Facilities	-
Number of Classrooms and size of each	04 no , 91.37 sq.m
Number of Tutorial rooms and size of each	09 no , 44.85 sq.m
Number of laboratories and size of each	15 nos , 157. sq.m / each
Number of drawing halls and size of each	01 no, 91.37 sq.m
Number of Computer Centers with capacity of each	01 no, (20 Students)
Central Examination Facility, Number of rooms and capacity of each.	04 rooms of having capacity of 60 students each.

Teaching Learning process

* Curricula and syllabi for each of the programmes as approved by the University.

We follow the norms of Gujarat University. Syllabus Attached.

* Academic Calendar of the University

NA

* Academic Time Table -

Copy of Time Table Attached

* Teaching Load of each Faculty:

16-18 hours per week

* Internal Continuous Evaluation System and place:

YES

* Students' assessment of Faculty, System in place.

NA

For each Post Graduate programme give the following: (See Annexure):

i. Title of the programme

ii. Curricula and Syllabi

iii. Faculty Profile

* Brief profile of each faculty.

* Laboratory facilities exclusive to the PG programme

Special Purpose

NA

* Software, all design tools in case

* Academic Calendar and frame work

* Research focus

List of typical research project.

NA

- Industry Linkage
- Publication (if any) out of research on last three years out of master project
- Placement status
- Admission procedure
- Fee structure
- Hostel Facilities
- Contact address of co-coordinator of the programme

Name :- SAT KAIVAL COLLEGE OF PHARMACY

Address :-PARAMGURU PATHSHALA COMPLEX, SARSA CROSSROADS,
SARSA, TA & DIST ANAND, GUJARAT - 388365

Telephone :-272727, 272800, 272377

E-mail :-SKCOPHARMACY@GMAIL.COM